

How and when bowel cancer patients are diagnosed

% of patients diagnosed in England, 2015-2016

Stage when diagnosed

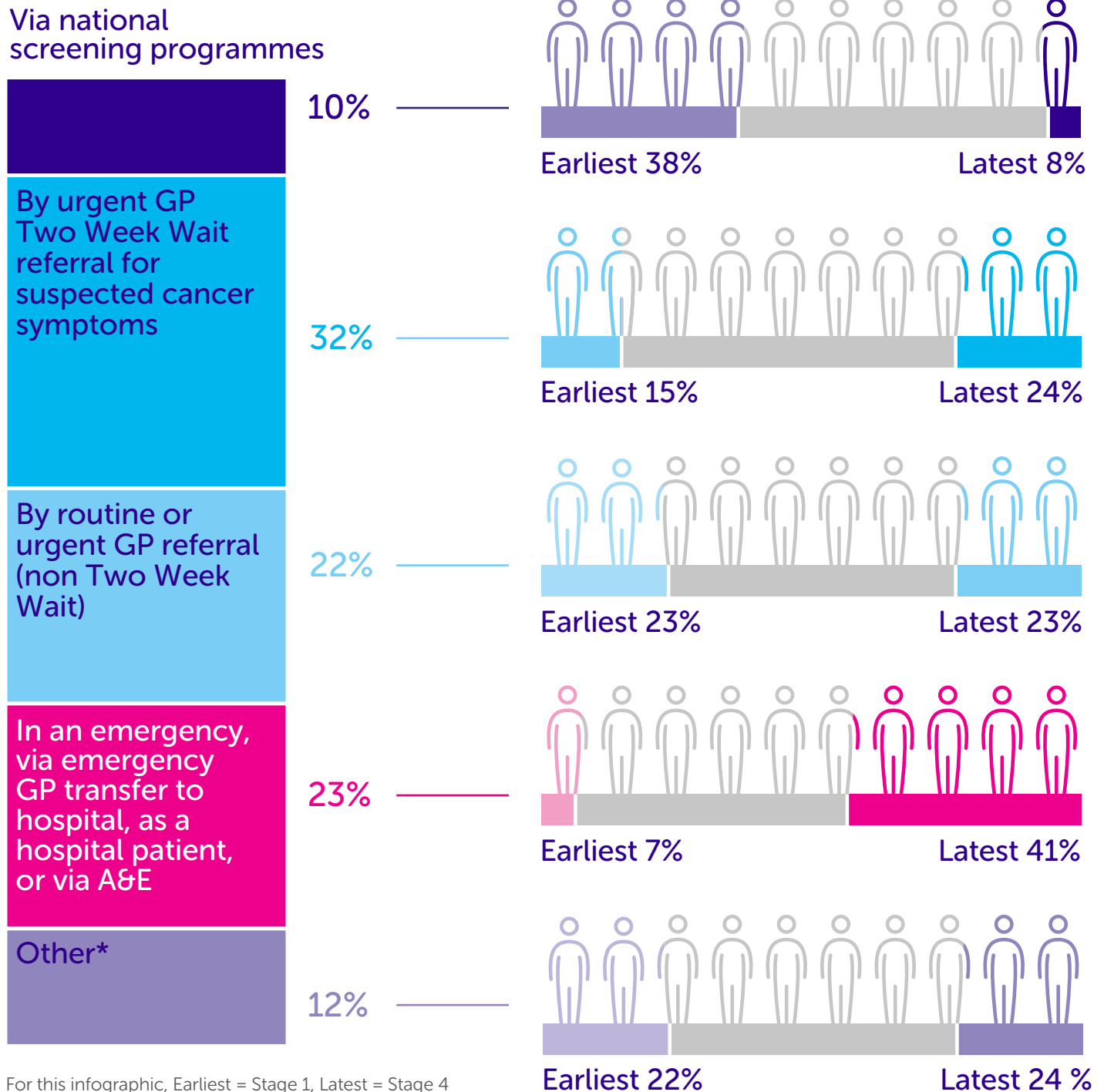

For this infographic, Earliest = Stage 1, Latest = Stage 4

*Inpatient elective, other outpatient, death certificate only, or unknown route to diagnosis

Source: Public Health England, Routes to Diagnosis 2006-2016 Workbook, data for England 2015-2016
Public Health England and Cancer Research UK, Stage by Routes to Diagnosis 2015-2016 Workbook

cruk.org
Together we will beat cancer



Cancer Research UK is a registered charity in England and Wales (1089464), Scotland (SC041666) and the Isle of Man (1103)